Division of Public & Behavioral Health
Community Services
Bureau of Child, Family and Community Wellness
Maternal, Child & Adolescent Health
June, 2016

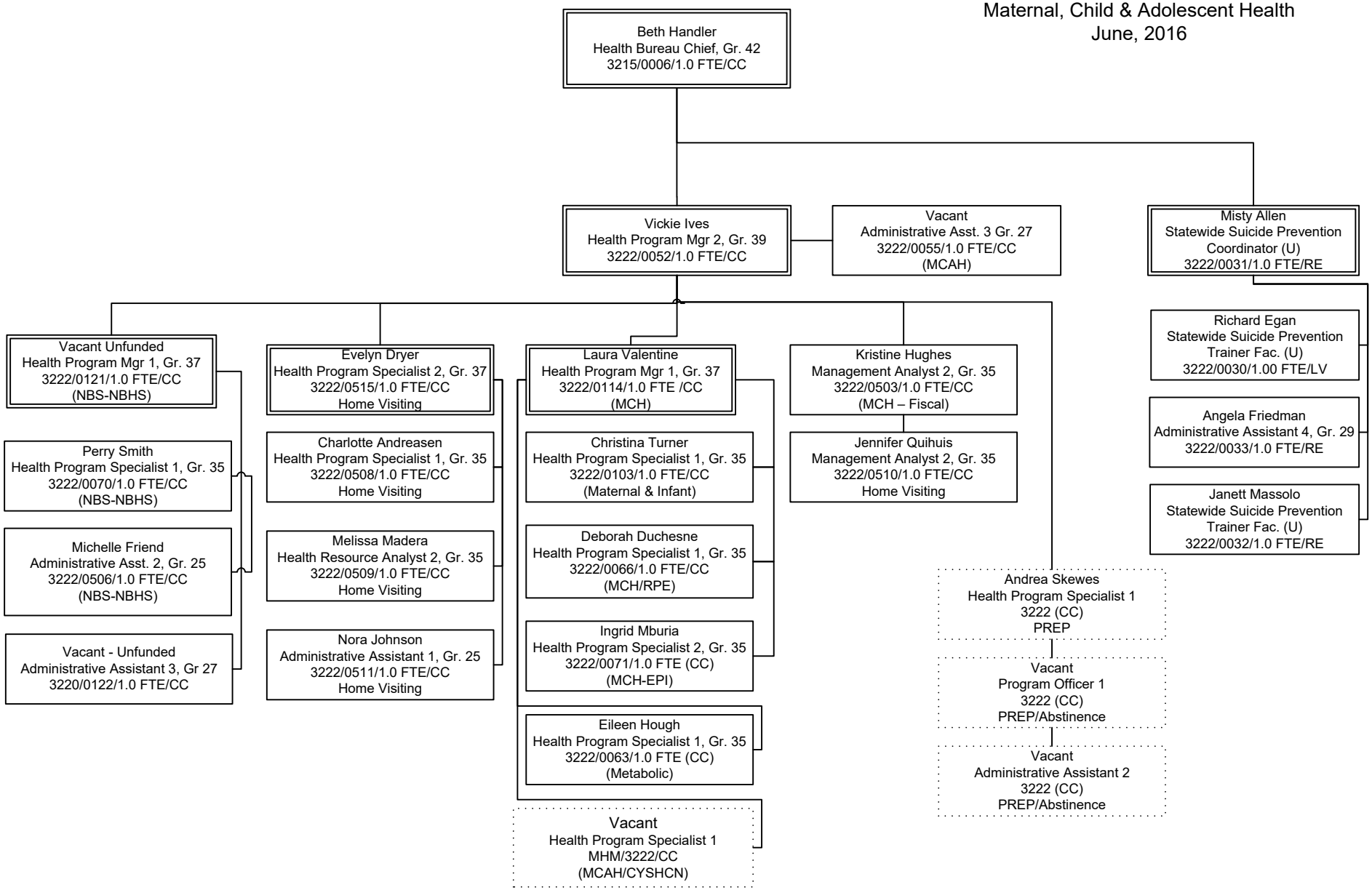

Cody Phinney, Administrator

Date