

PUBLIC HEALTH DIVISION
EFFECTIVE
June 1, 2024

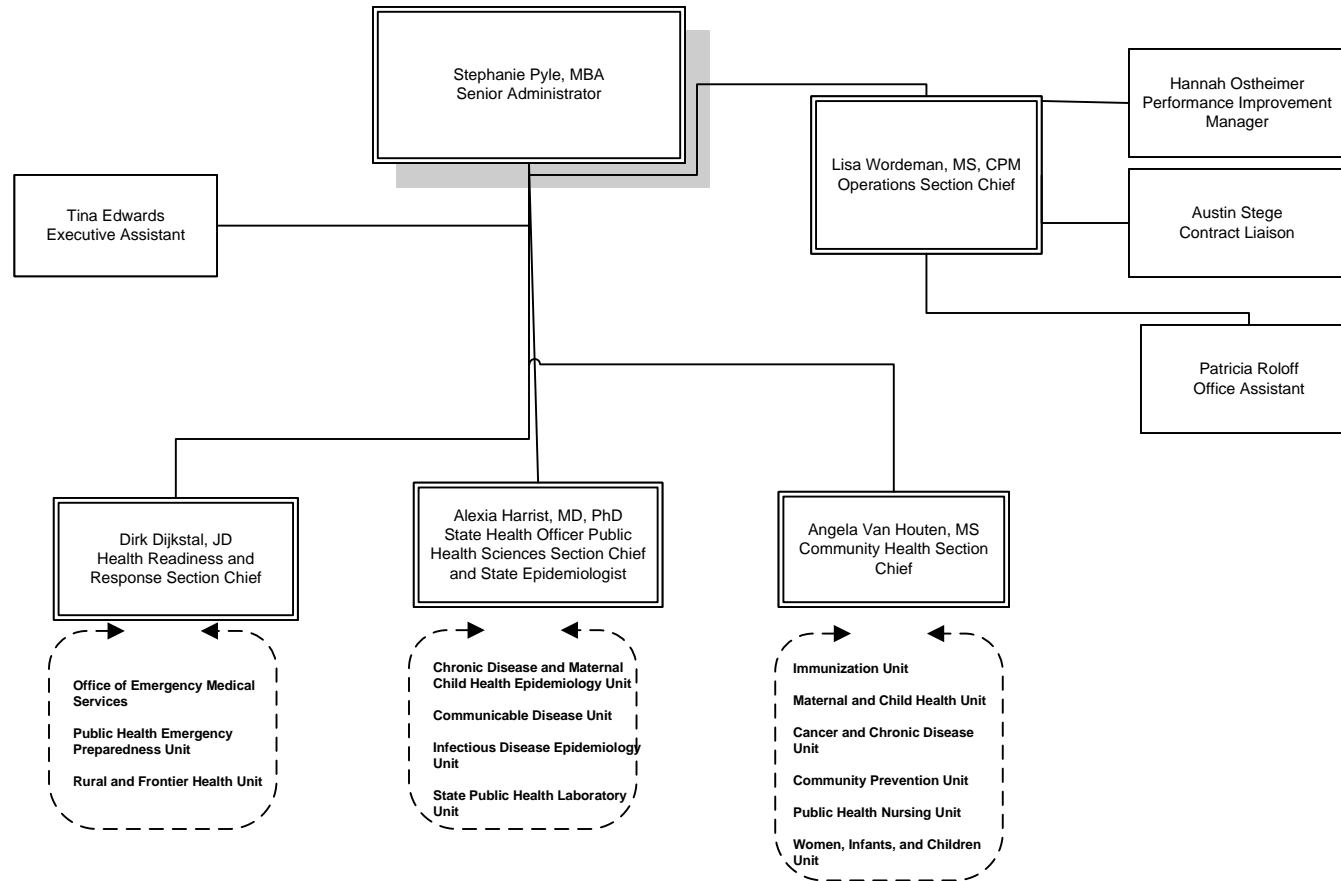

PUBLIC HEALTH READINESS
AND RESPONSE SECTION
EFFECTIVE
June 1, 2024

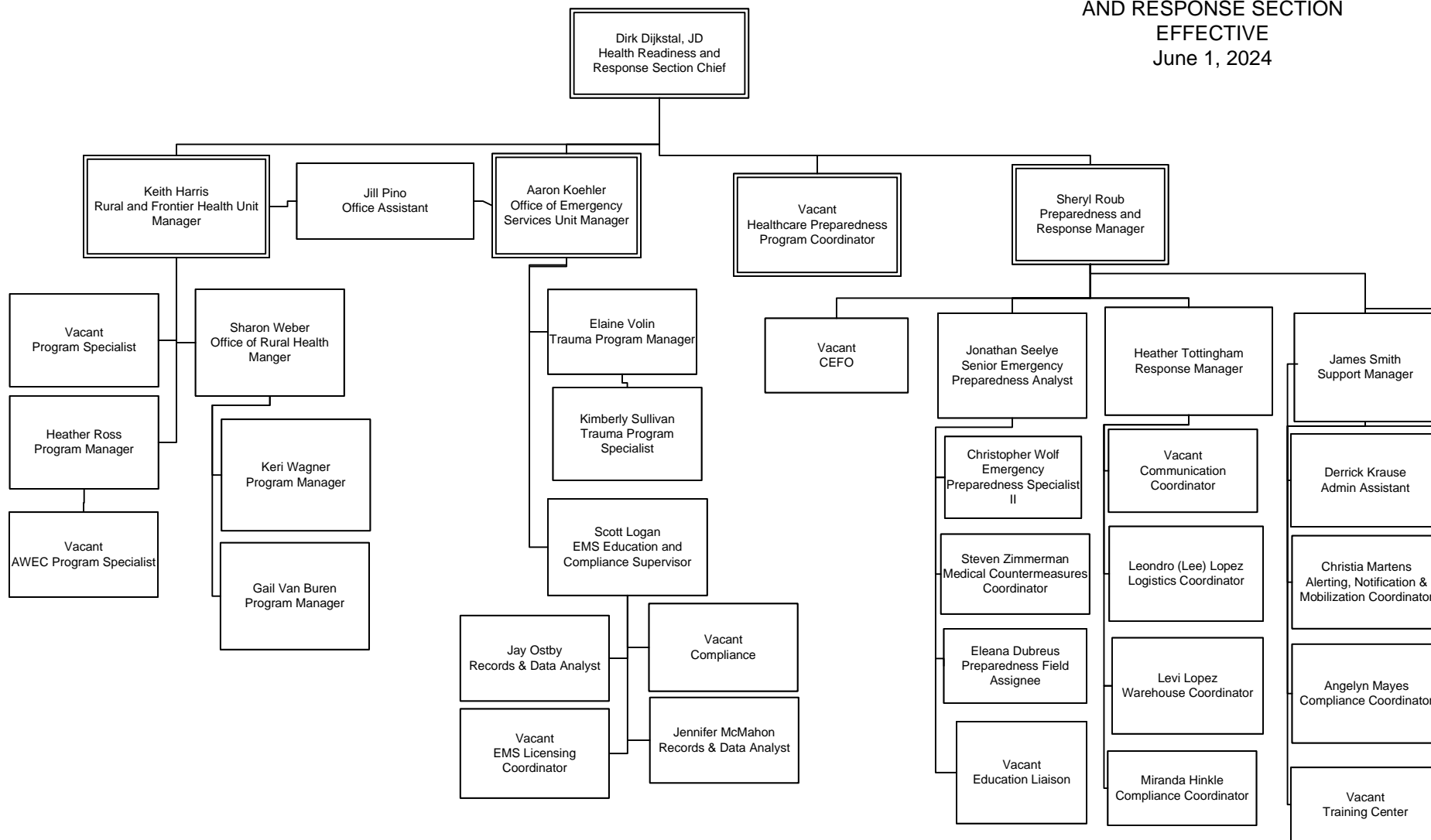

PUBLIC HEALTH SCIENCES SECTION
EFFECTIVE
June 1, 2024

Alexia Harrist, MD, PhD
State Health Officer Public
Health Sciences Section Chief
and State Epidemiologist

Melanie Wilson
Executive Assistant

Joseph Reed
Public Health Laboratory
Administrator & Public
Health Laboratory Unit
Manager

Shawna Pena
Communicable Disease
Unit Manager

Clayton Van Houten
Infectious Disease
Epidemiology Unit
Manager

Joseph Grandpre
Chronic Disease/Maternal
& Child Health
Epidemiology Unit
Manager

Emily Curren
State Public Health
Veterinarian

Forrest Sharp
Childhood Blood Lead

Vacant
Bioterrorism Response
Laboratory

Kelsee Barton
Laboratory Scientist II

Chelsea Mitchell
Biosafety Officer

Robert (Rob) Christensen
Microbiology Program
Manager

Sylvia Freeman
Accessioning/Immunology
Laboratory Supervisor

Skylar Trembath
Laboratory Scientist I

Brittany Oher
Laboratory Scientist I

James Mildenberger
Molecular/SalivaDirect
Laboratory Supervisor

Payton Ellingford
Laboratory Scientist II

Taylor Fearing
Emerging Infectious
Disease Laboratory
Supervisor

Chayse Rowley
Senior Laboratory

Jody Fleming
Bacteriology/
Mycobacteriology
Laboratory Supervisor

Danielle Stafford
Laboratory Scientist II

Marie Gosselin
Chemical Testing Program
Manager

Landon Eastman
QA Senior Chemist

Sheena Joelson
Senior Laboratory
Scientist

Mark Anderson
Chemistry Laboratory
Supervisor

Michael Cornell
Forensic Chemist

Emily Gregory
Forensic Evidence
Technician

Ann Bargstadt
Forensic Evidence
Technician

Robin Liske
Forensic Evidence
Technician

Alex Johnson
Forensic Chemist

Samantha Mershon
Forensic Chemist

Elizabeth (Beth) White
LIMS Administrator

Tara Tomlin
Records & Data
Management Supervisor

Rebecca Pino
Office Support Specialist I

Melody Clinton
Office Support Specialist I

Reginald McClinton
Communicable Disease
Surveillance Program
Manager

Brianne Dunivent-Cronk
Surveillance Data
Manager

Cameron Ward
Field Epidemiologist

Katelyn Hoff
Field Epidemiologist

Bethany Zaczek
Communicable Disease
Treatment Program Manager

Sarah Hendricks
Communicable Disease
Epidemiologist

Stephanie Wilson
Communicable Disease
Benefits Coordinator

Sarah Schrickling
Communicable Disease
Housing Benefits
Coordinator

Leslie Fowler
Communicable Disease
Prevention Program
Manager

Ashley Kroner
Communicable Disease
Records & Data
Management Specialist I

Matthew Peterson
Surveillance
Epidemiologist

Luci Magnuson
Surveillance
Epidemiologist

Kaylyn Friesen
Surveillance
Epidemiologist

Courtney Tillman
Surveillance
Epidemiologist

Brittney Waranius
EIS Officer

Moirra Lewis
Maternal & Child Health
Epidemiology Manager

Neva Ruso
Maternal & Child Health
Epidemiologist

Stacey Haugen
WYVDRS

Taryn Tarbett
Cancer Surveillance
Program Manager

Vacant
Records & Data
Management Specialist I

Taya Bass
Cancer Abstractor

Taegan Wandler
Cancer Abstractor

Vacant
Cancer Abstractor

Melissa Taylor
Substance Abuse &
Tobacco Prevention
Epidemiologist

Timothy Southern
Laboratory Scientist II

COMMUNITY HEALTH SECTION

Page 1
EFFECTIVE
June 1, 2024

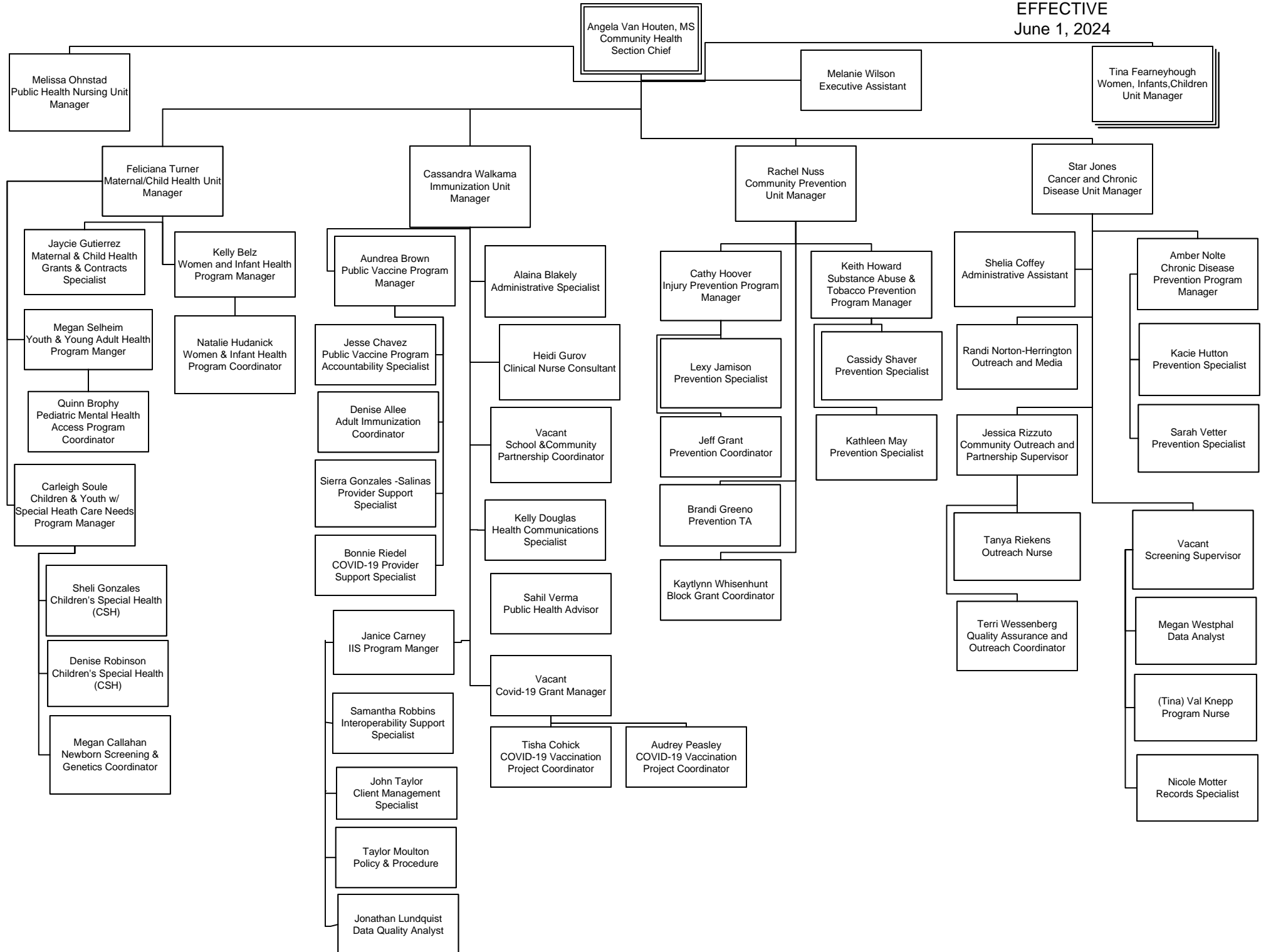

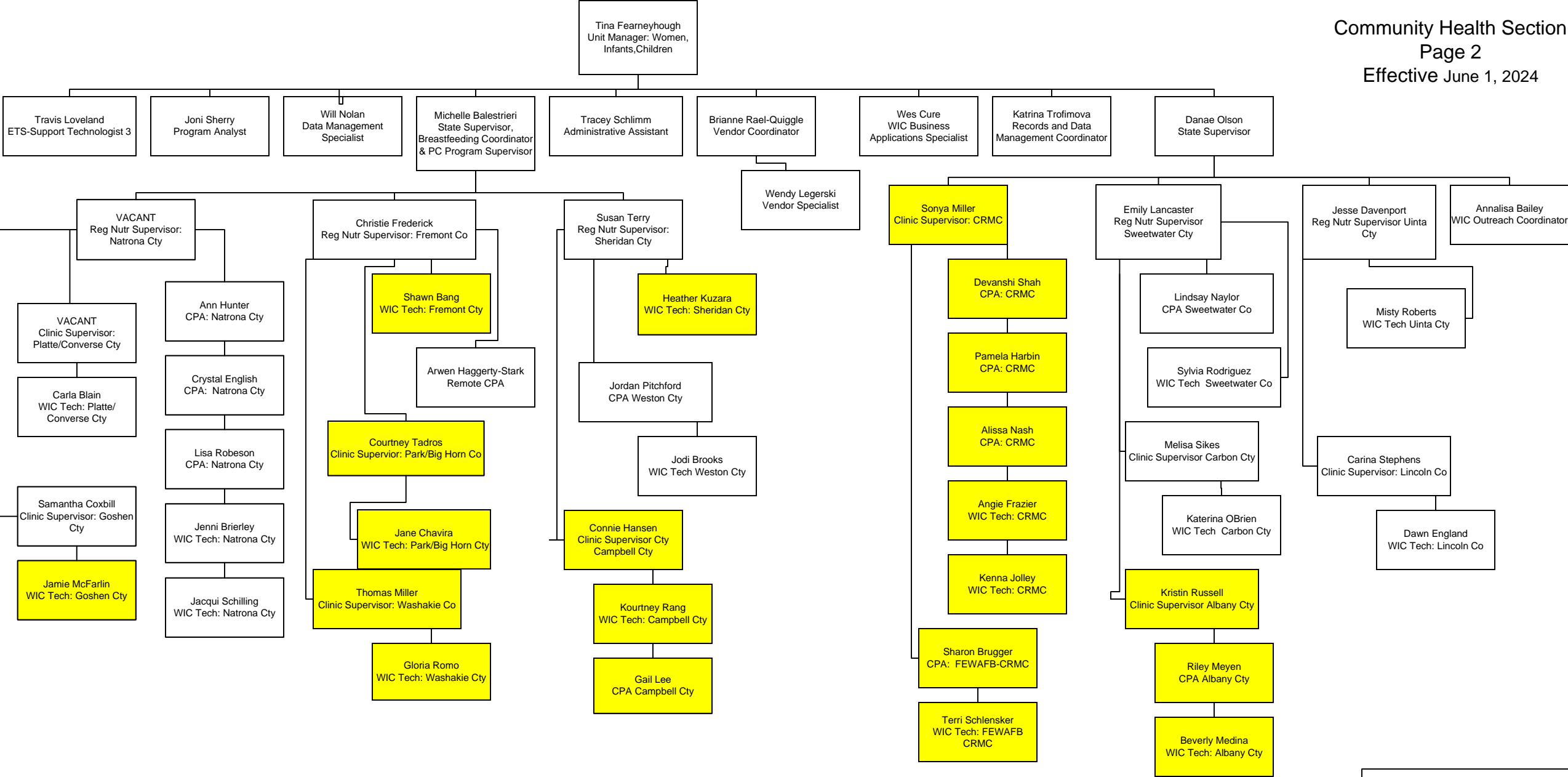

Key

County employees= 

State employees= 

CRMC employees= 