Wyoming Department of Health
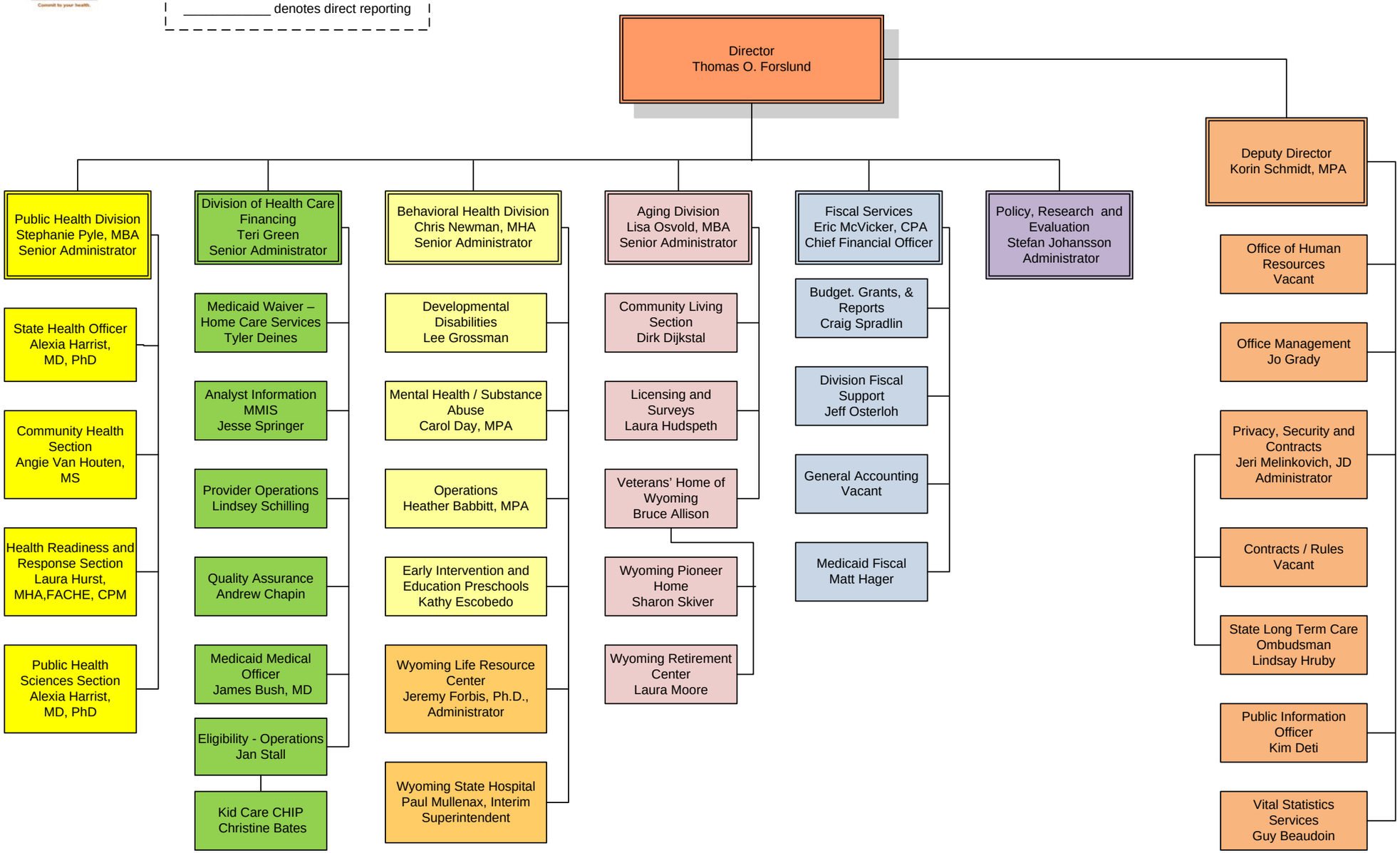
Thomas Forslund, Director
(updated by J. Grady 09/05/2018)
_____ denotes direct reporting