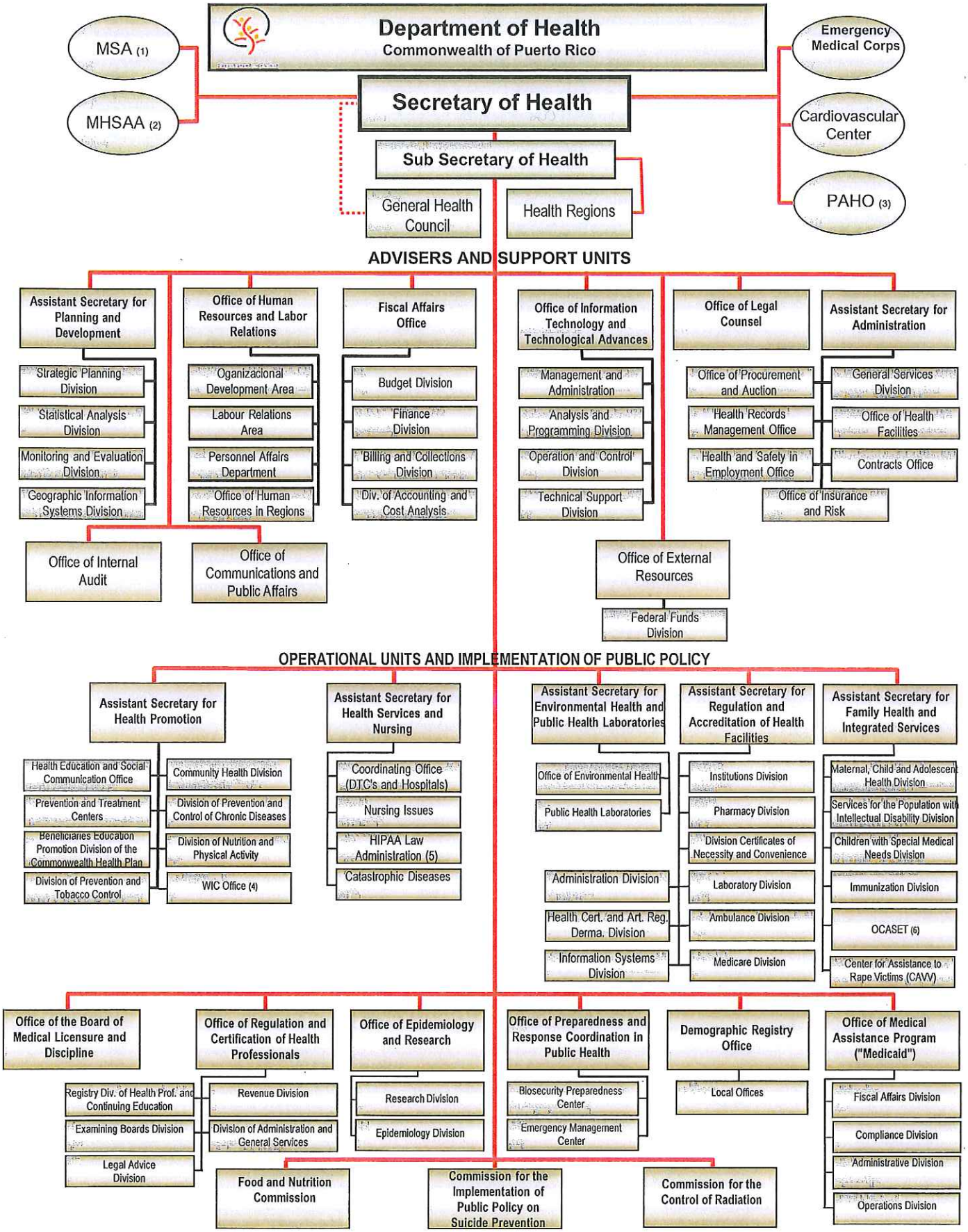

(1) Medical Services Administration
(2) Mental Health Services and Addiction Administration
(3) Pan American Health Organization
(4) Special supplemental nutrition program for women, infants and children
(5) Health Insurance Portability and Accountability Act
(6) Central Office for AIDS Related Matters and Transmissible Diseases

According to Administrative Order 240 and Administrative Order 312

Ana del Carmen Rius Armendariz, MD
Secretary of Health
Fecha: 13 de julio de 2015

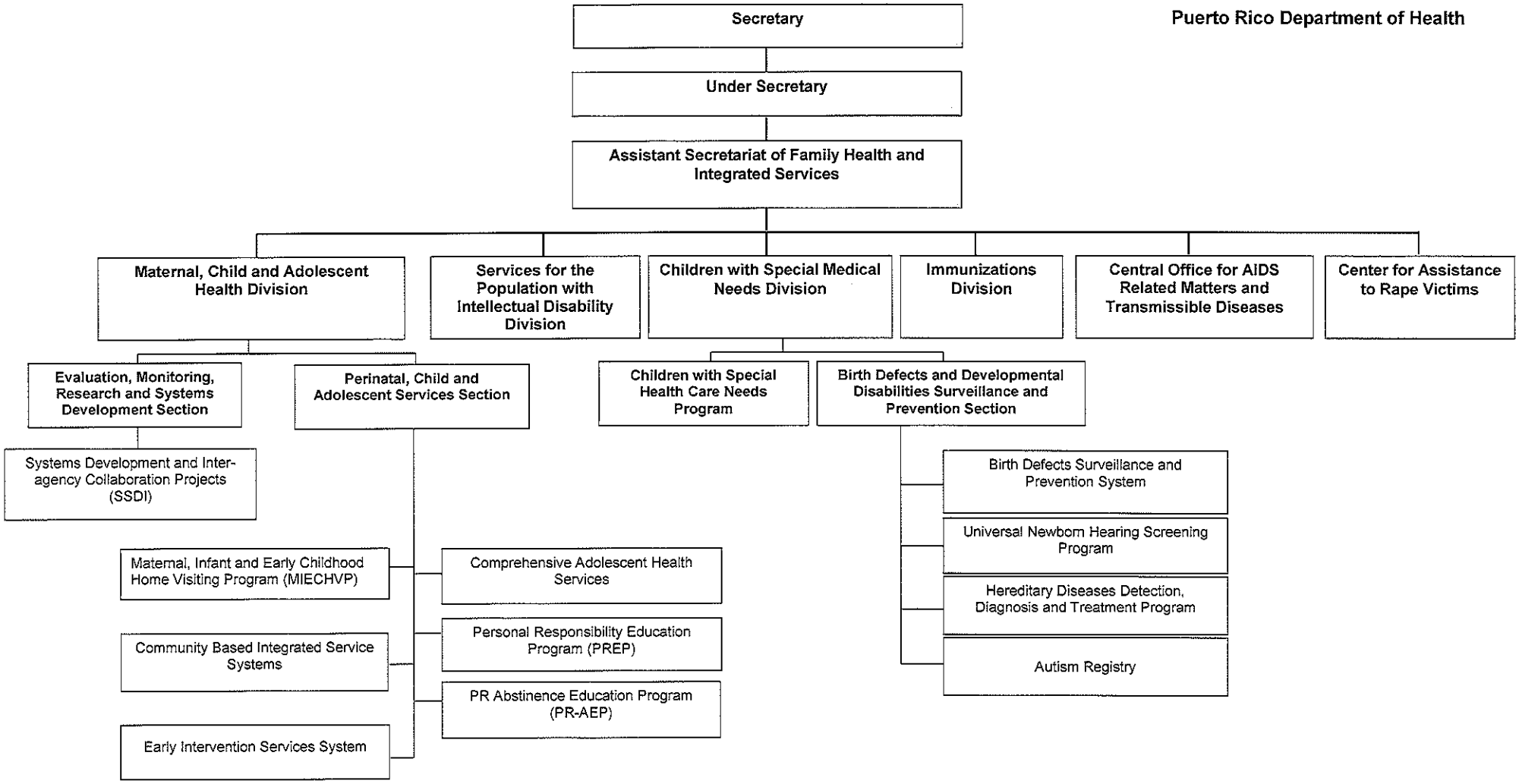

Approved: October 10, 2013