VERMONT
DEPARTMENT OF HEALTH

Office of the Commissioner

January 1, 2012

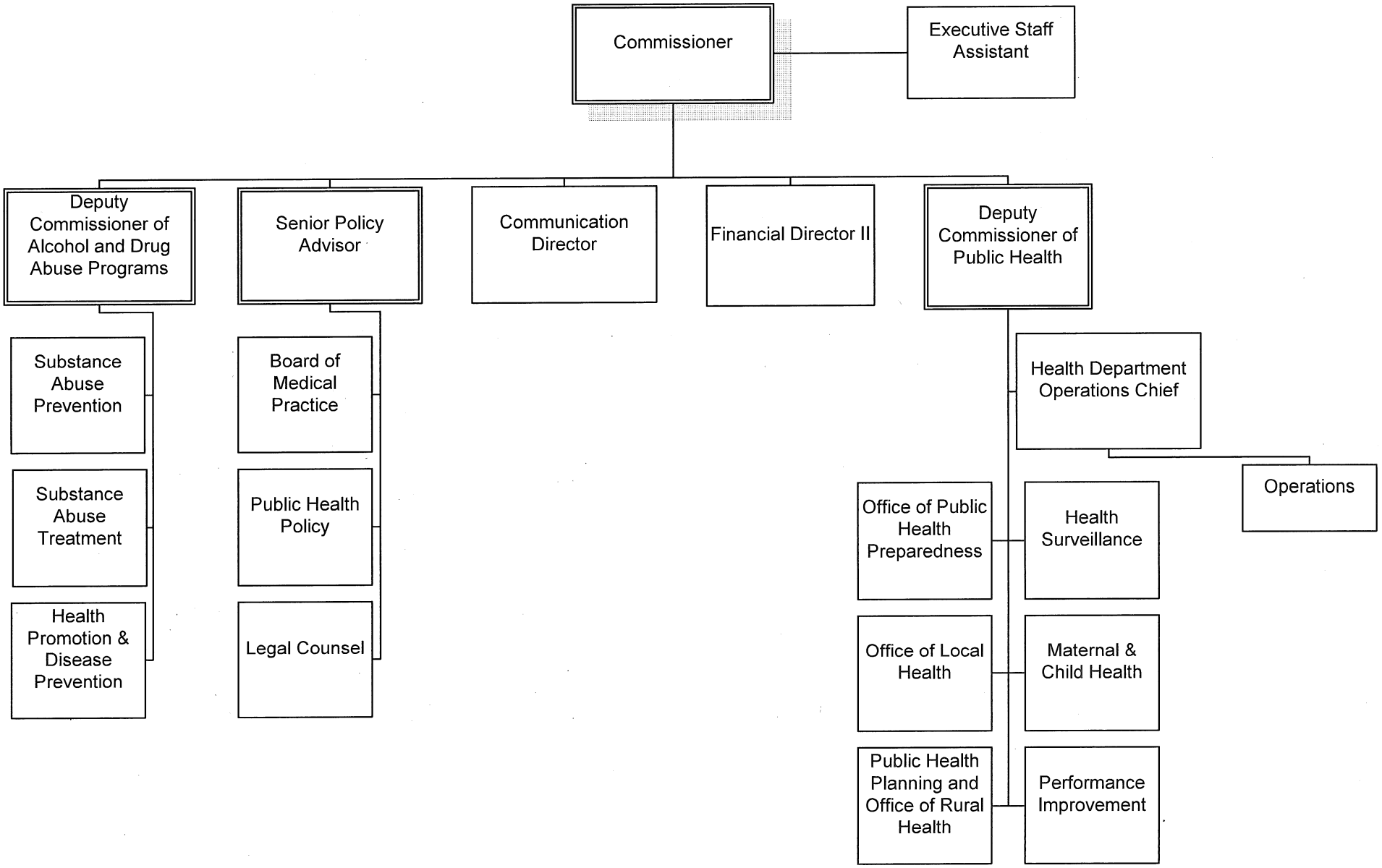

VERMONT
DEPARTMENT OF HEALTH

Division of Maternal and Child Health

September 1, 2016

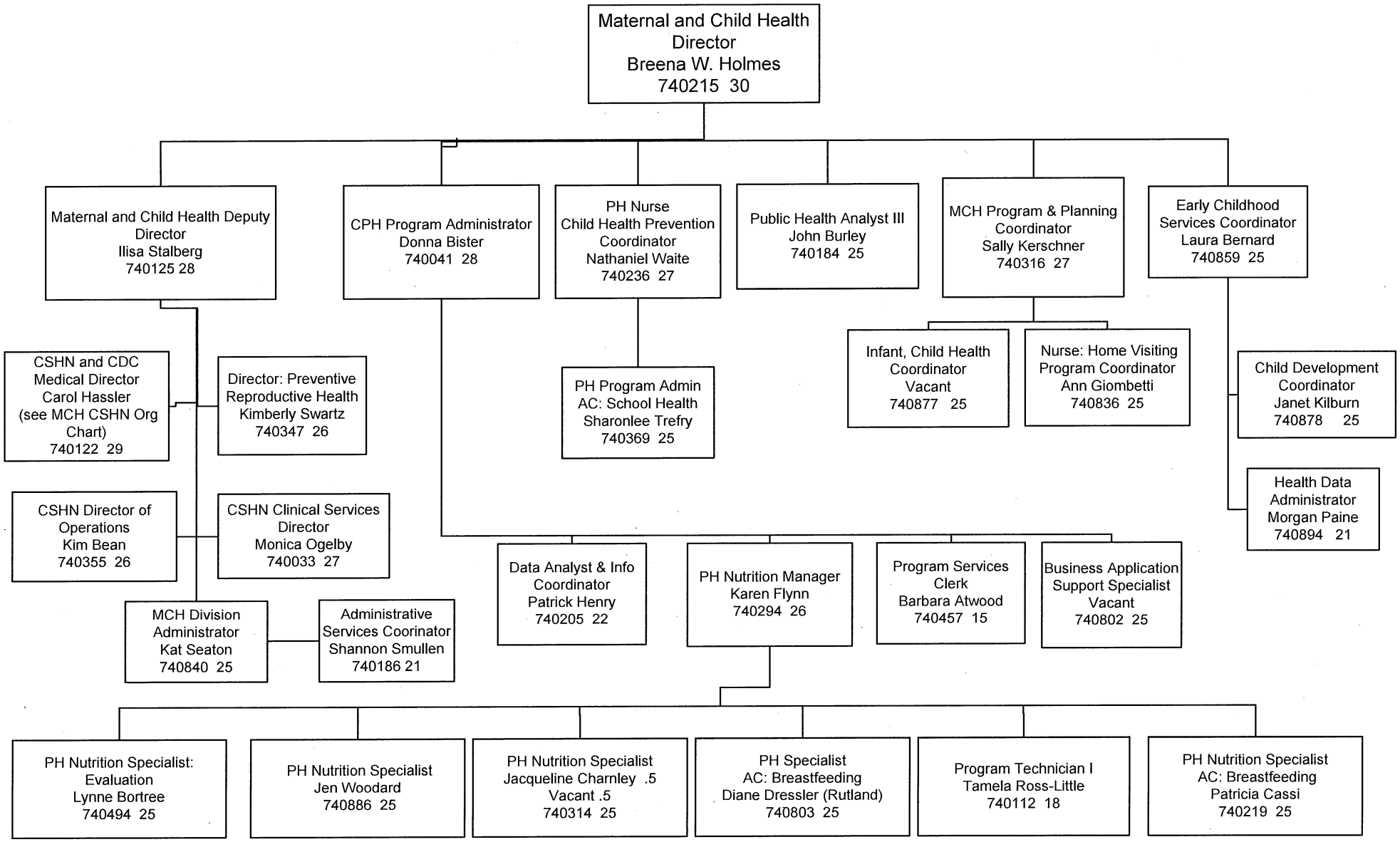

VERMONT
DEPARTMENT OF HEALTH

Division of Maternal and Child Health
Children with Special Health Needs
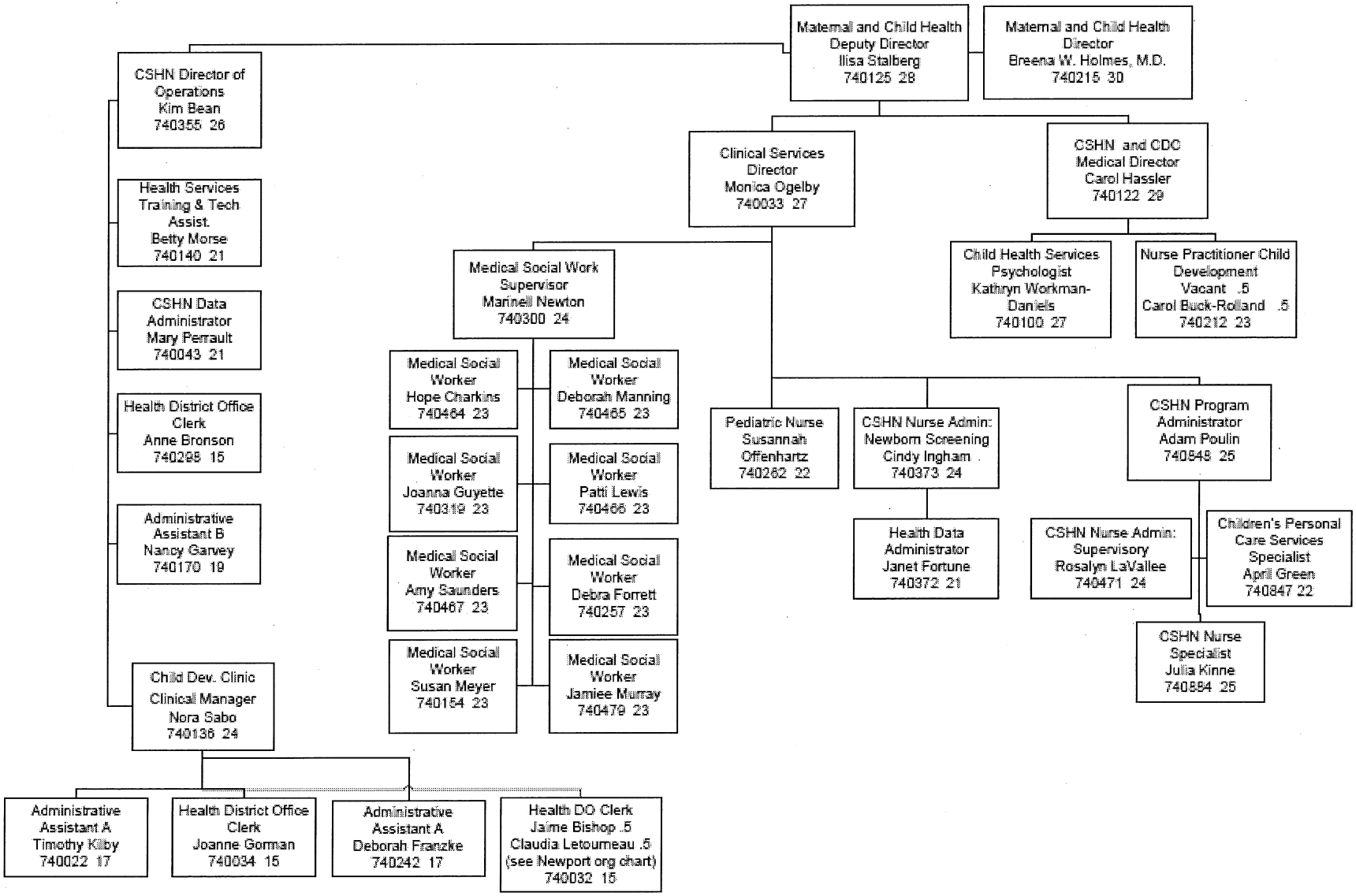
September 1, 2016